explorations

ADVENTURE TRAVEL CO.

Namibia 2027

A DESERT ADVENTURE

01 - 19 JUNE 2027

Namibia 2027

Adventure Unlocked

Explore the Beauty of Namibia

01 - 19 June 2027

Only 20 Participants

18 nights / 19 days

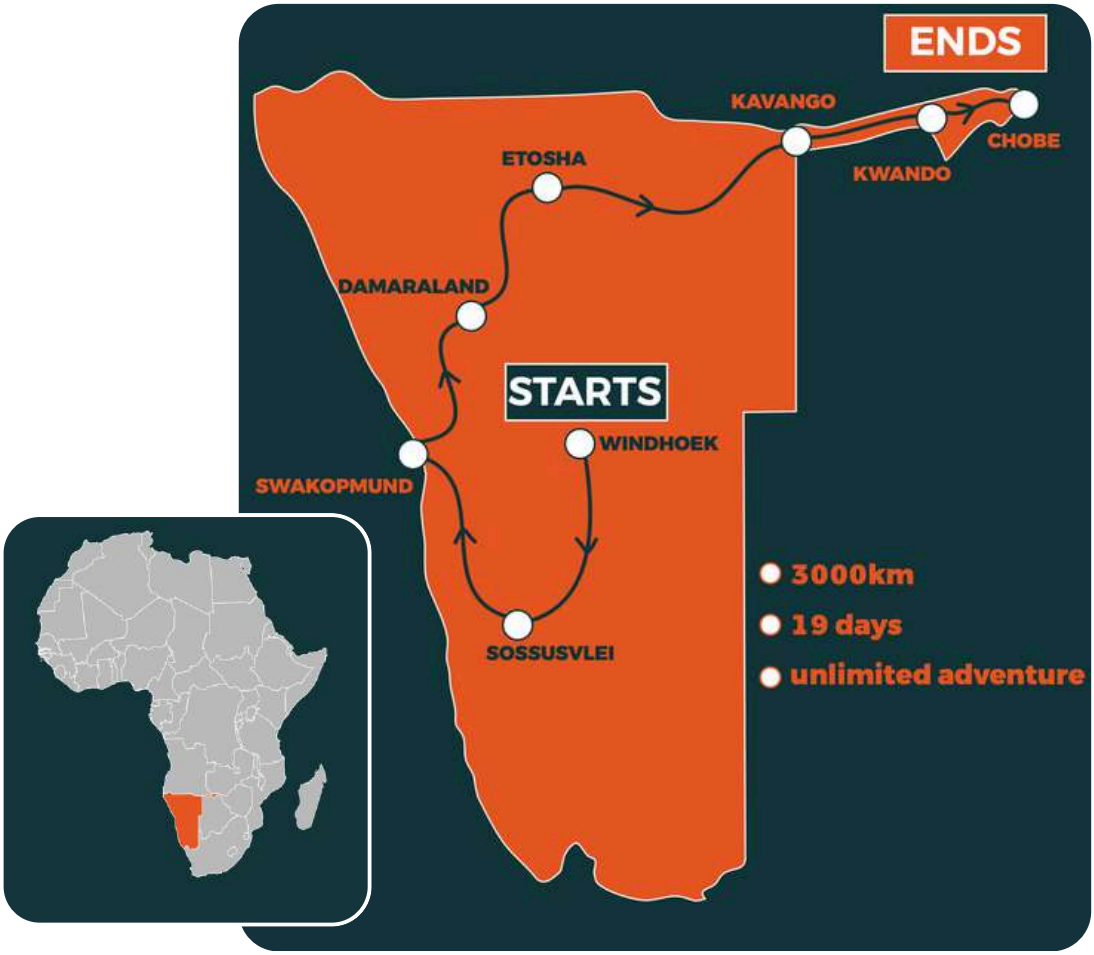

The Journey

Join us on an unforgettable 19 day self drive, guided overland journey through Namibia, a land of dramatic contrasts and timeless beauty.

From the towering red dunes of Sossusvlei to the wild Atlantic coast at Swakopmund, the ancient landscapes of Damaraland and the incredible wildlife of Etosha National Park;
NAMIBIA 2027 - A DESERT ADVENTURE.

Namibia 2027

A Desert Adventure

The Journey

Starting in Windhoek and finishing on the banks of the Chobe River in Kasane, Botswana, this adventure will take you across one of Africa's most diverse and spectacular countries.

Highlights

Highlights include exploring the Namib Desert, enjoying the coastal charm of Swakopmund, discovering desert elephants and ancient rock art in Damaraland, tracking wildlife in Etosha, and experiencing the lush river systems of the Caprivi Strip on the Kavango and Kwando Rivers, before ending at the Chobe – home to some of the largest elephant herds in Africa.

Accommodation

A carefully balanced mix of camping and comfortable lodges has been chosen to showcase the best of Namibia. With our team handling the route, logistics, and bookings, you can relax, drive your own fully equipped 4x4, and immerse yourself in this desert adventure!

Itinerary

Day 1 & 2

WINDHOEK

Day 3, 4 & 5

SOSSUSVLEI

Day 6 & 7

SWAKOPMUND

Day 8 & 9

DAMARALAND

Day 10 & 11

ETOSHA WEST

Day 12 & 13

ETOSHA EAST

Day 14 & 15

KAVANGO

Day 16 & 17

KWANDO

Day 18

CHOBE

Day 19

DEPARTURE DAY

Vehicles & Travel

Drive yourselves on this guided overland journey

The vehicles for your journey are automatic Toyota Hilux Double Cab 4x4s – reliable, comfortable, and built for African adventures.

Each vehicle seats four adults with ease and comes fully equipped for camping, featuring two side-by-side rooftop tents (complete with bedding and towels), a practical camp kitchen with gas cooker, a 40L fridge, table and chairs, and a built-in water tank. Recovery gear is also supplied with every vehicle, ensuring peace of mind on remote routes.

Travelling in convoy, the group is led by your guide in a similarly equipped Hilux. The guide vehicle is fitted with radio communication, a satellite phone, first aid kit, and additional recovery equipment – providing safety, support, and expert knowledge throughout the journey.
All you need to do is pack your bag, bring your adventurous spirit, and hop on a plane to Africa – everything else is taken care of.

Namibia 2027

Accommodation & Catering

Prepare your own gourmet meals in the bush

This journey offers a thrilling blend of camping and lodge stays, giving you the best of both worlds. Most nights are spent at carefully chosen campsites, selected for their stunning locations, character, or sense of wilderness.

Several nights are spent in comfortable lodges or hotels, providing the perfect opportunity to relax and recharge in style.

Your fully equipped 4x4s set you up for an authentic self-catering adventure, with everything needed for meals over the coals or on gas. While most meals are prepared in camp, select meals are provided, and some destinations offer excellent local restaurants to sample regional flavours.

The route has been thoughtfully planned with convenient restocking points, and clear guidance on shopping and managing supplies ensures you're fully prepared while enjoying the freedom and excitement of exploring Namibia at your own pace.

Group Travel

The best adventures are the ones shared with a great crew.

On this journey, our ideal group is 20 travellers in 5 vehicles, divided into teams of 4 – usually couples or friends – who cook together, share driving, and tackle the route as a team.

It's the perfect balance: small enough to forge friendships, big enough for laughter, campfire stories, and spontaneous fun along the way.

Some days we travel in convoy, other days you're free to explore winding tracks and remote landscapes at your own pace, always knowing the guide is nearby – sometimes leading, sometimes sweeping – making sure everyone is safe and supported throughout the adventure.

Namibia 2027

A Guided Adventure

Meet your hosts and guides

Stew and Kirst Nolan have spent years exploring Africa's remote and beautiful landscapes. As your guides and hosts, they balance expert navigation and wildlife knowledge with a down-to-earth, friendly approach. Their love of adventure, attention to detail, and welcoming style ensures you feel safe, supported, and inspired to fully enjoy every moment of your safari.

Namibia 2027

All The Details

Discover the adventure that awaits you ...

Day 1 & 2

01 & 02 JUNE 2027

WINDHOEK

Travel

- ETA from JNB : 11:00am
- Transfer to Windhoek

Accommodation

- **The Weinberg Hotel**
- Standard double room
- Bed and Breakfast

Activities

- Rental Vehicle hand over
- Welcome dinner

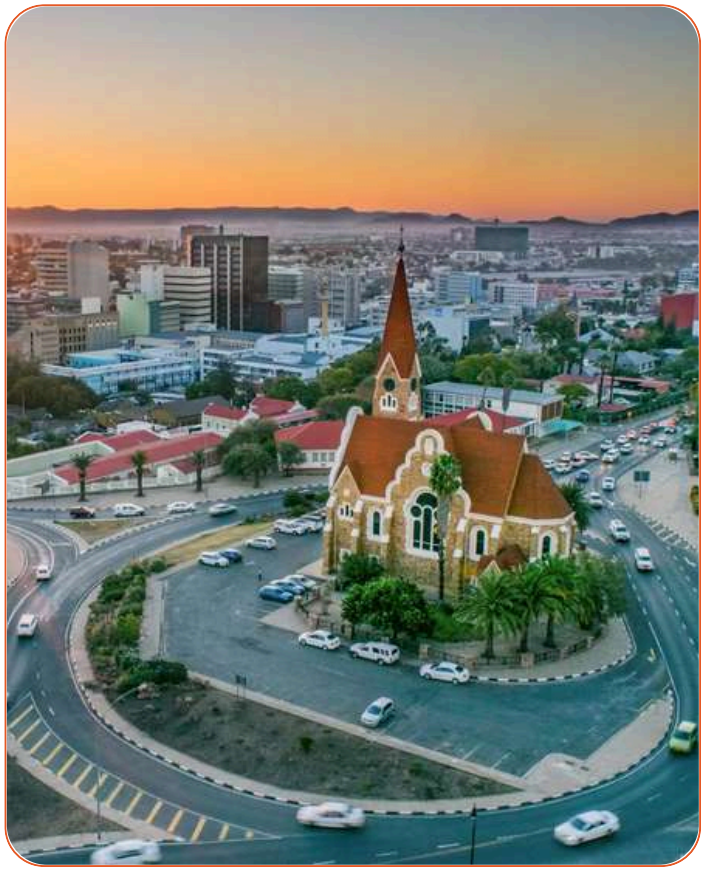

Windhoek, Namibia's capital, is nestled amongst rolling hills, bounded by the Eros Mountains in the East, the Auas Mountains to the south and the Khomas Hochland in the west. A meeting place between Africa and Europe - the old and the new. Centrally located in Namibia, Windhoek is an starting point for any adventure!

Click Link Below for more Info :

The Weinberg Hotel

Day 3, 4 & 5

03, 04 & 05 JUNE 2027

SOSSUSVLEI

Travel

- 330km
- 5 hours drive

Accommodation

- **Sossus Oasis**
- Camping
- Self catering

Activities

- Visit the towering dunes of Sossusvlei
- Hot Air Balloon safari (optional extra activity)

Our stay at Sossus Oasis places you right at the gateway to Sossusvlei. Comfortable facilities combine with unforgettable scenery as you explore towering dunes, Deadvlei's ancient skeleton trees, and vast desert plains. Sunrise here is simply unmissable – one of the highlights of any Namibian adventure.

Click Link Below for more Info :

Sossus Oasis

Day 6 & 7

06 & 07 JUNE 2027

SWAKOPMUND

Travel

- 350km
- 5-6 hours drive

Accommodation

- **Strand Hotel**
- Standard double room
- Bed & Breakfast

Activities

- Optional Ocean and dune based activities

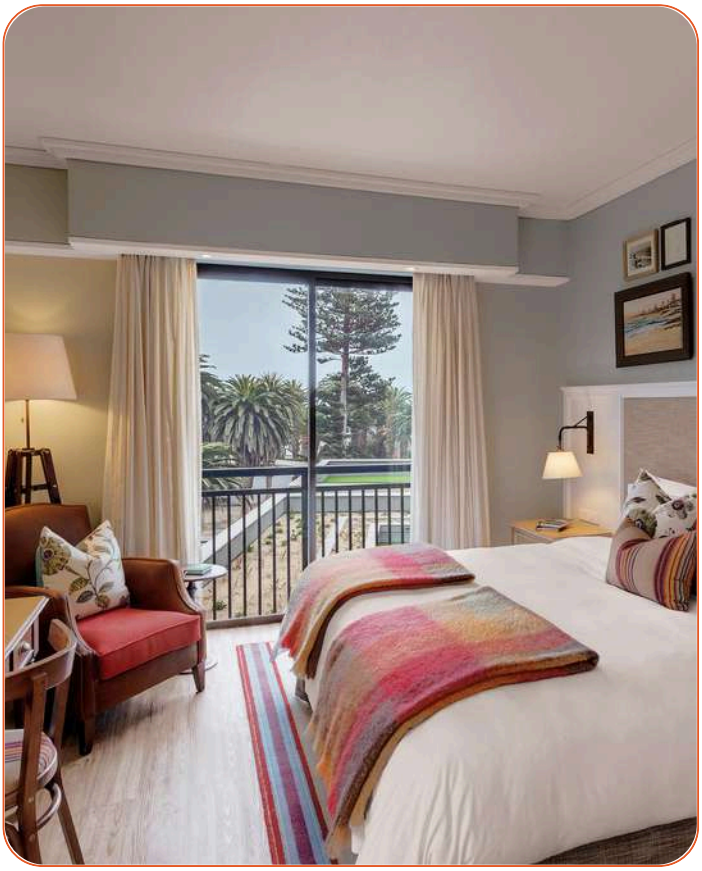

Discover Namibia's adventure capital from the comfort of The Strand Hotel, set right on the Atlantic shoreline. Swakopmund offers a mix of German colonial charm and thrilling activities, from desert tours to ocean excursions. Return in the evening to comfortable rooms, fine dining, and the sound of the sea.

Click Link Below for more Info :

Strand Hotel

Day 8 & 9

08 & 09 JUNE 2027

DAMARALAND

Travel

- 330km
- 5-6 hours drive

Accommodation

- **Brandberg White Lady Campsite**
- Camping
- Self catering

Activities

- Self drives 4x4 trails
- Walks

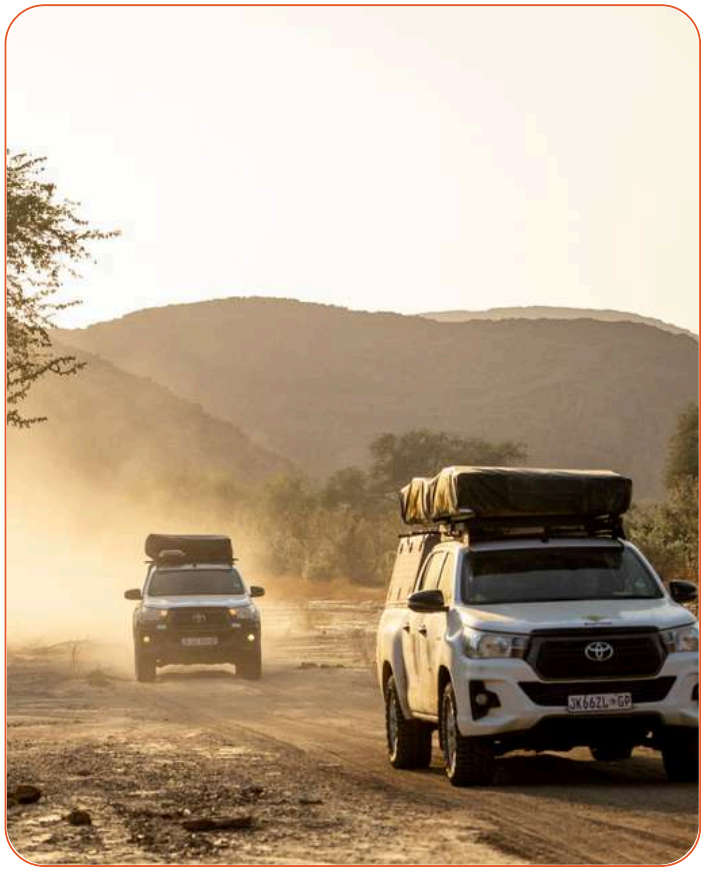

Set against rugged mountains and sweeping desert plains, our Damaraland camp offers a true wilderness experience. At Brandberg White Lady Campsite you'll camp at the foot of Namibia's highest mountain. This region is home to desert-adapted elephants, ancient rock art, and some of Namibia's most dramatic scenery.

Click Link Below for more Info :

Brandberg White LadyCampsite

Namibia 2027

Day 11 & 12

11 & 12 JUNE 2027

ETOSHA WEST

Travel

- 340km
- 5-6 hours drive

Accommodation

- **Etosha Trading Post**
- Private campsites
- Self catering

Activities

- Self drive game viewing in Etosha

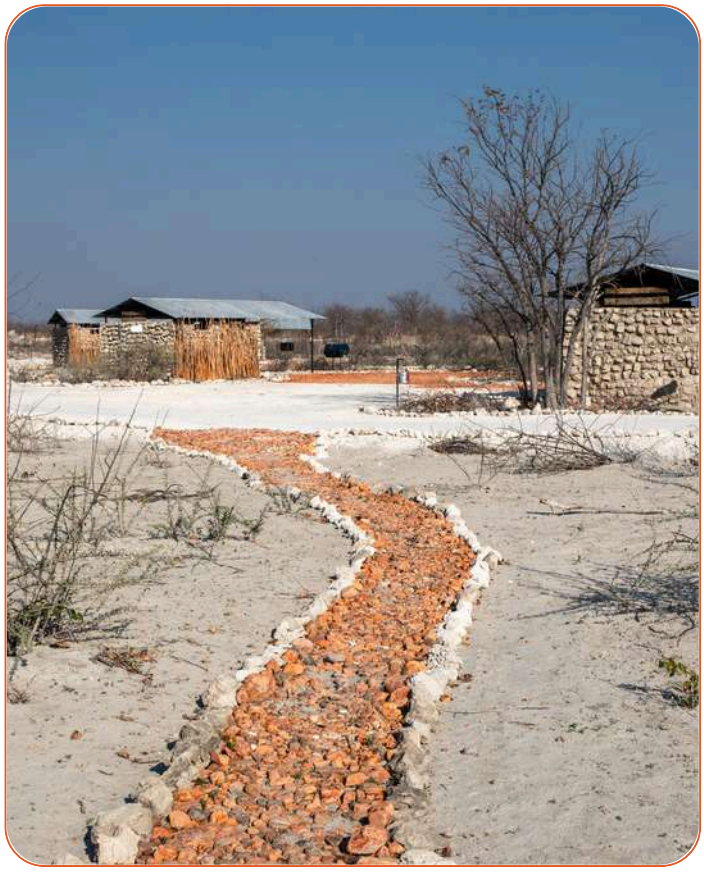

Experience the magic of Etosha, where shimmering salt pans stretch to the horizon and wildlife gathers at waterholes in remarkable numbers. Camping just outside the park allows us to enjoy early morning and late afternoon drives, maximising our chances of unforgettable sightings and capturing the true spirit of the African bush.

Click Link Below for more Info :

Etosha Trading Post

Namibia 2027

Day 12 & 13

12 & 13 JUNE 2027

ETOSHA EAST

Travel

- 180km
- Full day drive in the Park

Accommodation

- **Mokuti Etosha Lodge**
- Standard Double rooms
- Bed & Breakfast

Activities

- Self drive game viewing in Etosha

We settle in at Mokuti Etosha Lodge on the eastern edge of the park, where thatched chalets are set among lush gardens and open woodland. Two nights here allow for unhurried game drives, relaxed afternoons, and a chance to enjoy this well-appointed, wildlife-rich corner of Etosha.

Click Link Below for more Info :

Mokuti Etosha Lodge

Day 14 & 15

14 & 15 JUNE 2027

KAVANGO REGION

Travel

- 630km
- 8 hours drive

Accommodation

- **Ngepi Campsite**
- Camping
- Self Catering

Activities

- Boat Cruises
- Mokoro rides
- Game Drives

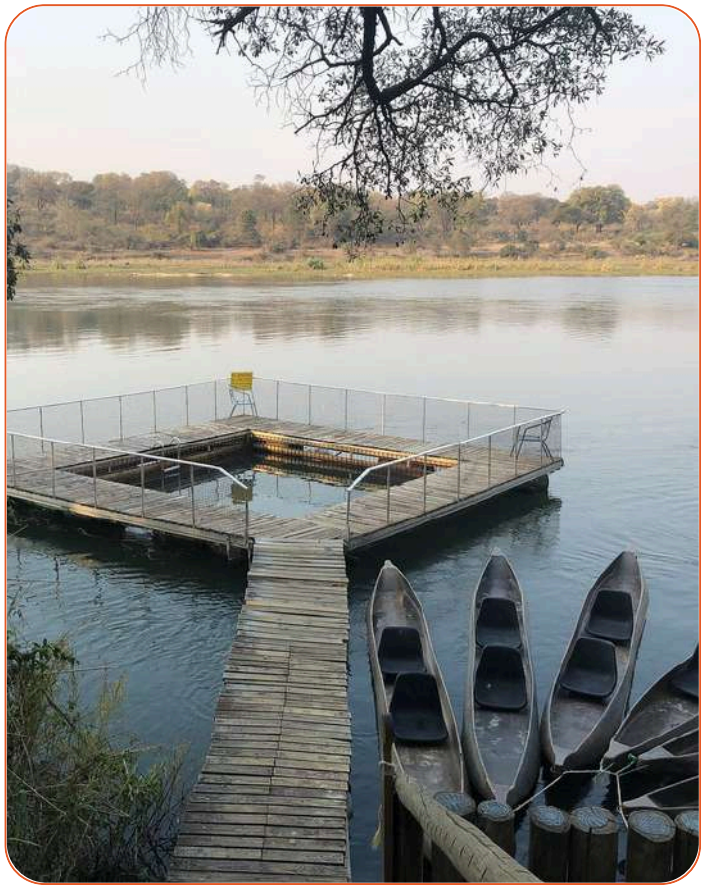

We trade desert for river life at Ngepi Camp, where shaded campsites sit right on the banks of the Okavango. Take a sunset cruise on the river or a mokoro ride for golden views, wildlife sightings, and a taste of this wild, laid-back region.

Click Link Below for more Info :

Ngepi Camp

Day 16 & 17

16 & 17 JUNE 2027

KWANDO REGION

Travel

- 220km
- 3-4 hours drive

Accommodation

- **Nambwa Campsite**
- Camping
- Self catering

Activities

- Self drive game viewing

Set in a community conservancy along the Kwando River, Nambwa Campsite is one of Namibia's most unique places to stay. Here, camping blends seamlessly with nature – expect elephants passing by, hippos grunting at night, and incredible birdlife all around. It's raw, wild, and unforgettable.

Click Link Below for more Info :

Nambwa Campsite

Namibia 2027

Day 18

18 JUNE 2027

CHOBE, BOTSWANA

Travel

- 260km
- 4-5 hours drive
- Border crossing into Botswana

Accommodation

- **Cresta Mowana Hotel**
- Standard double room
- Dinner, Bed & Breakfast

Activities

- Sunset Chobe River Cruise

We conclude pur adventure at Cresta Mowana Hotel in Kasane, Botswana, beautifully located on the Chobe River. Here, we enjoy a final night of comfort and relaxation, capped off by a sunset Chobe River cruise to watch elephants, hippos, and crocodiles along the water's edge.

Click Link Below for more Info :

Cresta Mowana Hotel

Day 19

19 JUNE 2027

KASANE, DEPARTURE DAY

Rental vehicles are returned to Kasane Airport

Our adventure sadly ends in Kasane, perfectly located for onward safari travel to the Okavango, Victoria Falls, and other neighbouring safari regions. Or for flights returning to Johannesburg.

The town's convenient connections and proximity to the Chobe River make it easy to continue exploring southern Africa or head home with memories of an unforgettable journey.

Extend Your Adventure

Round off your overland journey with bespoke fly-in safaris to the wildlife-rich regions of the Okavango Delta, Hwange, Victoria Falls, or the Lower Zambezi.

Experience the ultimate in comfort and adventure with luxury private camps, exclusive lodges, and intimate tented safaris, or combine your journey with South Africa's winelands or Cape Town for fine wine, cuisine, and unforgettable scenery.

Contact us to find out more

Namibia 2027

The Vehicle and Equipment

Minimum Specs Included:

- **Make/Model :** Toyota Hilux Double Cab 4x4,
- **Transmission :** Automatic
- **Fuel :** Diesel
- **Seats :** 4 Adults
- **Tents :** 2 x Roof Top Tents
- **Bedding :** Included for 4 (see spec sheet)
- **Kitchen :** Included for 4 (see spec sheet)
- **Camping :** All gear for 4 (see spec sheet)

**** Image is for illustration purposes only - vehicles may vary slightly***

DAY

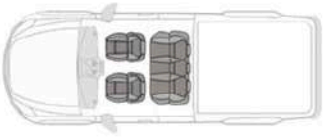

NIGHT

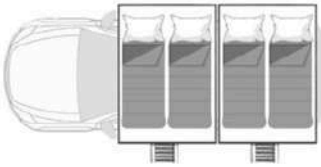

4 Seater

Sleeps 4 in 2x roof top tents

Namibia 2027

Costs, Inclusions & Exclusions

Included:

- 18 days hire of a Toyota Hilux Double Cab 4x4,
- All vehicle extras including :
  - Collection in Windhoek & Drop off in Kasane,
  - Zero excess insurance,
  - 2x Roof top tents and camping gear for 4 people
- Hosts/guides in lead vehicle with radios, recovery gear and satellite phone
- Airport transfers from Windhoek Airport to the Weinberg Hotel.
- Welcome dinner in Windhoek
- All accommodation & meals listed in the itinerary (subject to availability at time of booking)
- Chobe River Sunset Cruise (*Cresta Mowana Hotel*)
- Medical Evacuation Insurance
- Adventure pack with map, guide book and other touring essentials
- (The odd GnT!)

**** Where the listed accommodation is not available, a suitable and equivalent alternative will be used***

Excluded:

- International & regional flights
- Visas
- Any meals not specifically listed in the itinerary (this is a self catering tour)
- Any drinks/refreshments not specifically listed in the itinerary
- Laundry services
- Any extra activities offered by lodges/camps not listed in the itinerary
- Hot Air Balloon Safari with desert champagne breakfast (Highly Recommended)
- National park & game reserve entrance fees and conservation fees
- Food & Fuel (self drive & self catering) & Cross-Border fees
- Staff gratuities
- Personal Travel Insurance

COST : US$ 7,300.00 / person based on 4 people per car

DEPOSIT : 50% secures, balance payable 90 days prior to departure

NOTE : 25% of the total tour cost is non-refundable

NB : *Contact us for Hot Air Balloon booking early*

explorations
ADVENTURE TRAVEL CO.

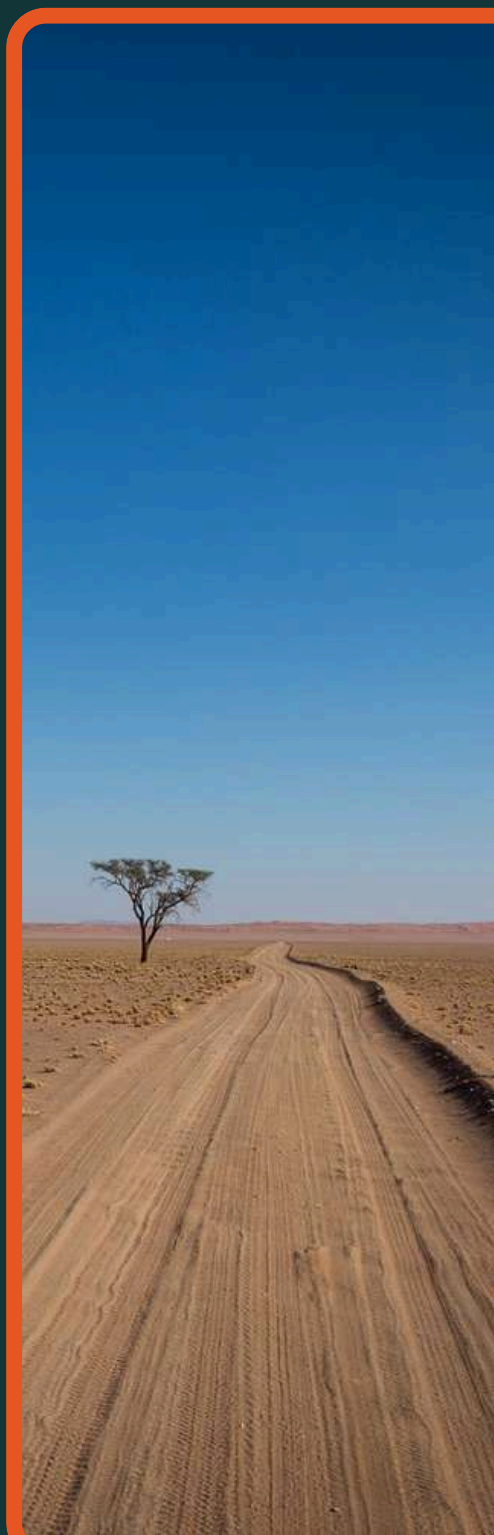

Reserve Your Place :

To secure your spot on this safari, please contact your travel designer today.